Are **you** managing your **ADHD?** Talk to your doctor & DISCOVER WHAT'S NEW

18 insanely lavish hotel suites to stay in before you die

Melia Robinson
Nov. 24, 2017, 10:30 AM 56,252

FACEBOOK LINKEDIN TWITTER EMAIL PRINT

Guests can live in the lap of luxury at the Hôtel Plaza Athénée in Paris. Dorchester Collection

We scoured the internet to find accommodations around the world that give new meaning to the word "luxury." These over-the-top hotel suites offer amenities including personal butlers, pillow service, and transportation by helicopter. Most are accompanied by a lofty price tag.

These are the lavish hotel suites to stay in before you die.

Melissa Stanger contributed reporting to a previous version of this article.

View As: One Page | Slides

Laucala Island Resort in Fiji features an interlocking network of bungalows by the ocean.

Facebook/Laucala-Island

Nightly rate: $9,750

Imagine waking up, stepping out onto the yoga deck, and enjoying coffee or tea while looking out over Laucala Island's coconut plantations. It's not a bad way to live. The two-bedroom Plateau Villa suite has more than 1,800 square feet of living space, plus an outdoor garden, a bathing area, and dining pavilions that allow guests to live in luxury the entirety of their stay.

Guests can stay in the bridge of the Atlantis Paradise Island Resort in the Bahamas.

Recommended For You

The IBM Cloud is the cloud for business. Yours.
Learn more →

MARKETS INSIDER

Real-time market data. Get the latest on stocks, commodities, currencies, funds, rates, ETFs, and more from almost 100 global exchanges.

Search Symbol or Company

Dow
255.93
23,836.71 (1.10%)
4:47:10 PM EST

Nasdaq
33.84
6,912.36 (0.50%)
5:16:03 PM EST

S&P 500
25.62
2,627.04 (1.00%)
4:47:10 PM EST

FTSE 100
76.75
7,460.65 (1.00%)
11:35:29 AM EST

Disclaimer

Videos You May Like

This simple exercise will work out every muscle in your body

Ivanka Trump's Instagram put her at the center of a controversy over her lavish art collection

A hair surgeon explains what's going on with Trump's hair

RICHARD BRANSON: We've just 'got to give Donald Trump and his team three months, six months'

by Taboola

Sparkle&Shine
Glitz&OhMy
shop holiday decor

From The Web

Sponsored Links

Flickr/derekskey

Nightly rate: ~$25,000

Suspended between the hotel's Royal Towers and 16 stories up, the Bridge Suite is the most opulent accommodation at the Bahamas' premiere luxury resort. Take in the views of Paradise Island from the floor-to-ceiling windows and indulge in the suite's amenities, like the piano in the living room, twin entertainment centers, and a dedicated waitstaff of seven employees.

SEIZE YOUR NEXT ADVENTURE
NEW EXPERIENCES AWAIT >
epic

Giraffes poke their heads into the suites to say hello at Kenya's Giraffe Manor.

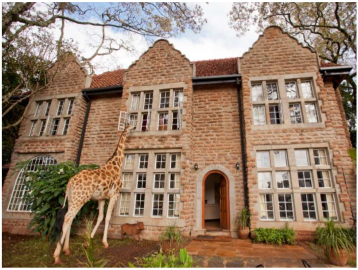

Giraffe Manor

Nightly rate: ~$1,190

Built in 1932 and modeled on a Scottish hunting lodge, the Giraffe Manor offers bedrooms with antique furnishings, striking decor, and just-outside-the-door access to a giraffe sanctuary. Other animals wander the 140-acre property, as well. If you're so inclined, stop by the David Sheldrick Elephant Orphanage and sponsor a baby elephant before returning home.

Guests can unwind with ensuite spa services at the Hotel Principe Di Savoia in Milan, Italy.

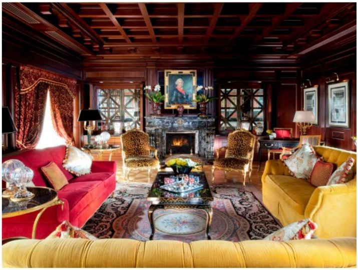

Hotel Principe di Savoia

Nightly rate: ~ $12,700

The three-bedroom suite has a to-die-for bathroom. The Presidential Suite also boasts a Pompeii-style spa, complete with a swimming pool, a whirlpool, a jacuzzi, a sauna, and a Turkish bath. During your stay, you can entertain guests in the formal dining room, make drinks at the bar, and step onto the balcony to see the Piazza della Repubblica.

Mydayis®Ⓒ
(mixed salts of a single-entity amphetamine product)
IMPORTANT SAFETY INFORMATION
Abuse and dependence. Mydayis, other amphetamine containing medicines, and methylphenidate have a high chance for abuse and can cause physical and psychological dependence.
Please see: Medication Guide

The Provocateur Suite at Las Vegas' Hard Rock Hotel is not for the faint of heart.

You should never shop on Amazon without using this trick - here's why
Honey

Reclusive Millionaire Warns Retirees: "Get Out Of Cash Now"
DailyWealth

by Taboola

Sponsored Business Content

Your Bank Doesn't Want You Finding Out About These Savings Accounts (smartasset)

Quicken Loans Alleviates The Burden Of Refinancing To A 15-Year Fixed (QuickenLoans, NMLS #3030)

Could investing in analytics transform your company? (PwC)

There Are Only 8 Stocks You Need to Own in 2018 (Money and Markets)

Rising stocks could add risk to your portfolio. (Fidelity Investments)

Market Prediction: Gold Collapse Will Wipe Out Trillions (Dent Research)

dianomi

Featured

How the iPhone X could make Apple a $1 trillion company

More "The Bottom Line" »

Over a 40-year career, this 'stubborn scientist' helped change the way we think about cancer and genetics

More "The Long View" »

Finance Emails & Alerts

Get the best of Business Insider delivered to your inbox every day.

Sign-Up

BI Intelligence Exclusive

YOURS FREE
THE FUTURE OF RETAIL 2018
STEPHANIE PANDOLPH, RESEARCH ANALYST
BI INTELLIGENCE

Find out why BI Intelligence believes mobile commerce is shaping the future of retail

Get the Slide Deck from Henry Blodget's IGNITION Presentation on the Future of Digital

YOURS FREE
THE NEXT BIG THING: SOCIAL VID
Daily Video Views, By Platform, Billions
BI INTELLIGENCE

Read Business Insider On The Go

Available on iOS or Android

Available on the App Store

GET IT ON Google Play

Hard Rock Hotel

Nightly rate: ~ $3,500

Designed to evoke a lust-inspired environment, the Provocateur Suite sets the stage for guests to play out their most intimate fantasies. Claret red and shiny black decorative accents complement the custom-made furniture and dominatrix accessories throughout the suite — making this Sin City destination a thrill for even the most diehard "50 Shades of Gray" fans.

Find A Job CAREERBUILDER

Tech Jobs
Media Jobs
Finance Jobs
C-Level Jobs
Design Jobs
Sales Jobs
See All Jobs »

Microsoft
Office 365 + Creativity
Learn more

Guests can see the sights of Rome from a helicopter as a guest at the Westin Excelsior.

Westin Hotels & Resorts

Nightly rate: ~ $30,000

For the cost of one year's college tuition, guests can stay in the two-bedroom Villa La Cupola Suite that overlooks Rome's Via Veneto. The domed living room has a fresco inspired by Renaissance art, as well as a wine cellar, a private elevator, and a fitness room. Guests can book a personal chauffeur, private tours of Rome's historic locations, and transit by helicopter.

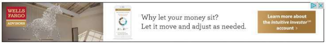

WELLS FARGO ADVISORS
Why let your money sit?
Let it move and adjust as needed.
Learn more about the Intuitive Investor℠ account ›

The Hotel Bel-Air in Los Angeles is where celebrities go to relax.

Dorchester/Hotel Bel Air

Nightly rate: $725 - $1,700

Located just off Sunset Boulevard, the Hotel Bel-Air has a fleet of Mercedes cars that shuttles guests anywhere within a three-mile radius of the hotel. But guests of the stately, one-bedroom Stone Canyon Suite may never want to leave the room, with its spa tub and in-bathroom television, heated limestone floors, private garden patio, and outdoor fireplace and jacuzzi.

Hotel Casa San Agustin resides in a quaint port city on Colombia's Caribbean coast.

Josh Gibson

Nightly rate: ~ $500

Named one of the hottest new hotels in 2013 by TripAdvisor, the Hotel Casa San Agustin's Suite del Virrey is evidence that the title is well-deserved. The Suite del Virrey has two rooms, each with its own balcony and high, wooden beam-inlaid ceilings. Don't forget the private jacuzzi which sits, yes, on the balcony. The concierge gives out loaner iPad devices, as well.

Audi Q5

Explore special offers on the Audi Q5 of your dreams.

Find your Audi Q5 >

Season of Audi Sales Event

The Deluxesvit suite at Sweden's Ice Hotel was made for Instagram.

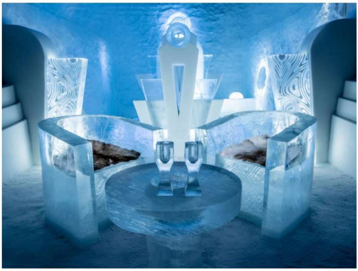

Ice Hotel

Nightly rate: ~ $1,153

In a small village 200 kilometers above the Arctic Circle, guests at the famous Ice Hotel sleep comfortably at -5 degree Fahrenheit. Each room is unique, furnished with a large bed and a seating area made of ice and snow. They're decorated with hand-carved installations by artists selected from around the world. The Deluxesvit suite also boasts an ensuite sauna and toilet.

Guests can channel their inner French aristocrat at the Hôtel Plaza Athénée in Paris.

Dorchester Collection

Nightly rate: ~ $26,000

The Hôtel Plaza Athénée sits center stage on Avenue Montaigne in Paris. The Royal Suite is one of the largest and most expensive suites in Paris, complete with four bedrooms, four bathrooms, French antique furniture, and a balcony with sweeping views of the Eiffel Tower.

Save Up To 25% Off

Book Now

Trump Las Vegas

The Jewel Suite at the Lotte New York Palace in Manhattan is the epitome of glamour.

The New York Palace

Nightly rate: ~ $25,000

The Jewel Suite, located in the renovated Towers section of the Palace, is a 5,000-square-foot triplex designed by jeweler Martin Katz. Ultra-glamorous amenities include private Maybach car service, complimentary champagne, and Michel Richard white chocolate diamond truffles.

No need to go souvenir shopping: Guests of the Jewel Suite can set up a consultation with Katz to design a bespoke diamond ring created by the master jeweler.

A night of total relaxation at The Rock Petra in Jordan costs as little as $65 a night.

Facebook/The Rock Camp Petra

Nightly rate: ~ $65

One of the more affordable options on this list, The Rock Petra offers the ultimate glamping experience in the desert. Luxury tents accommodate up to four people with plush, comfortable beds and jeweled Bedouin-style decor. The camp sits in a narrow valley filled with ancient rock formations that date back to 7,000 B.C. Guests can experience the Bedouin way of life with authentic and hearty communal dinners, and music and dancing around the campfire.

CYBER WEEK
THE DEALS KEEP ON COMING!
Walmart
Shop now
AdChoices

The Imperial Suite at the Park Hyatt Vendôme in France is bigger than most city apartments.

parisvendome.park.hyatt.com

Nightly rate: ~ $20,000

The Park Hyatt Vendôme may be the most romantic hotel in the world's most romantic city. The 2,475-square-foot Imperial Suite features a living room and a dining area, three bedrooms, three bathrooms, and a private spa. It's also impeccably decorated with contemporary art.

You haven't lived until you've been issued a "pillow menu" at The Burj al-Arab in Dubai.

Burj Al Arab Jumeirah

Nightly rate: ~ $23,000

The largest suite in what is commonly known as the "most luxurious hotel in the world," the Royal Suite at the Burj al-Arab is over-the-top in every way. It includes two bedrooms, a dining room, a cinema, and a private escalator that whisks guests to the 780-square-meter suite.

A pillow menu — it's exactly what you think it is — lets guests choose from 14 types.

Guests can dip their toes in the coastal waters of Tanzania at the Manta Resort.

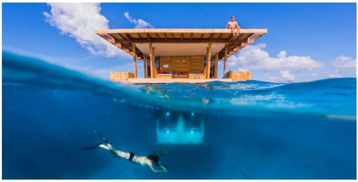

The Manta Resort

Nightly rate: $1,500

One of the world's few underwater hotel rooms sits 13 feet beneath the surface of the Indian Ocean, off the coast of Tanzania. Designed by Swedish artist Mikael Genberg, the three-tiered suite includes a roof deck, a landing deck at sea level with a lounge and a bathroom, and bedroom windows that offer panoramic views of a coral reef and dozens of species of fish.

At 18,000 square feet, the penthouse of the Hotel President Wilson in Geneva claims to be the largest hotel room in Europe.

Hotel President Wilson

Nightly rate: ~ $69,000

Guests here will find an oasis of serenity and luxury at the Royal Penthouse Suite at the Hotel President Wilson. The private terrace sits up against bulletproof glass windows, and the bedrooms and living areas boast state-of-the-art Bang & Olufsen televisions and sound systems. There are 12 bedrooms and 12 bathrooms.

In Switzerland they speak 4 languages.
A STAR ALLIANCE MEMBER
SWISS
Made of Switzerland.

Even the bathrooms have panoramic ocean views at the Marina Bay Sands in Singapore.

Marina Bay Sands Singapore

Nightly rate: ~ $17,000

The Chairman Suite, which comes in a choice of black-and-granite or gold-and-earth color schemes, offers unobstructed views of the striking Singapore skyline and lush Gardens by the Bay from its three balconies. The massive suite includes a master bedroom with twin closets and bathrooms, an exercise room with a steam and a sauna, and a game room with a pool table.

A dedicated team of butlers and a pillow menu will make you feel right at home.

Guests can live like an NBA player at the Palms Casino in Las Vegas.

ESTABLISHED 2005
PALMS · LAS VEGAS
HARDWOOD SUITE

The Palms/Facebook

Nightly rate: ~ $25,000

The Hardwood Suite, named for its indoor basketball court, covers 10,000 square feet over two floors. It also has a professional locker room and "NBA-sized" beds. The suite sleeps an entire basketball team, but it has capacity for 350 people for post-game after-parties. Guests don't have to play ball to stay here. Celebrities like Russell Simmons and Paris Hilton have taken full advantage of the lavish bar, dance floor, and lounge, and 24-hour butler service here.

SEE ALSO: A 58-story skyscraper in San Francisco is tilting and sinking — and residents say their multimillion-dollar condos are 'nearly worthless' »